Tree Grille 900 Square Galvanised

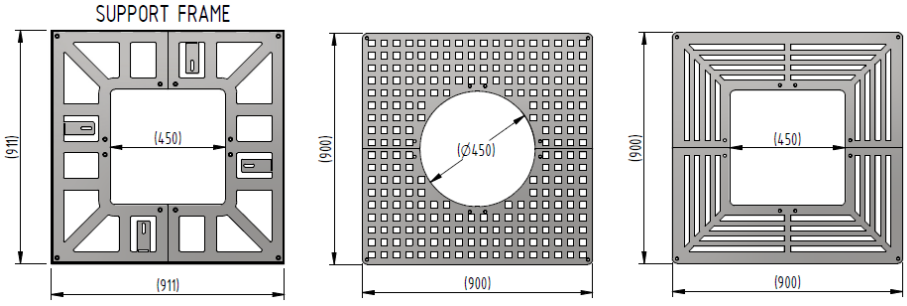

An AUTOPA Tree Grille is an essential part of an urban landscape. Manufactured from galvanised mild steel, these grilles will prevent delicate roots from being damaged by passing traffic, both vehicular and pedestrian. The contemporary styling makes them ideal for use on any site.

Supplied in two parts and are joined together using bolts. Complete with a frame which is required to stabilise the grille and prevent it from sagging around the tree.

Tree grilles are 900mm x 900mm as standard, other sizes are available on request.

Galvanised and powder coated also available.

Pictured with the AUTOPA Tree Guards (available extra).

Part Number	Description	Weight (kg)
138 124 101	Vine - Galvanised	49kg
138 124 111	Ivy - Galvanised	43kg
138 124 121	Petal - Galvanised	45kg
138 124 131	Rose - Galvanised	40kg
138 124 141	Sunburst - Galvanised	35kg
138 124 151	Radial - Galvanised	48kg

Product details

- 450mm aperture
- 900mm x 900mm (length x depth) - Square tree grilles
- 911mm x 911mm (length x depth) - Square frame
- Galvanised mild steel
- Price includes frame
- Frame is galvanised mild steel

Installation & use

Tree Grilles require a level surface of at least 900mm2. Tree Grilles to be flush with the ground level.
Tree Grilles require bolting to the frame using 8 x M10 security dome head bolts.
If concreting the frame in, bend tabs down before setting in the ground.
This product is guaranteed for 12 months (if installed and used correctly).

www.autopa.co.uk
+44 (0)1788 550556

AUTOPA Limited
Cottage Leap, Rugby, Warwickshire CV21 3XP

British Made

bsi ISO 9001 Quality Management Systems CERTIFIED FM 31071 ISO 14001 Environmental Management CERTIFIED EMS 503166 ISO 45001 Occupational Health and Safety Management CERTIFIED OHS 552103

Tree Grille 900 Square Galvanised

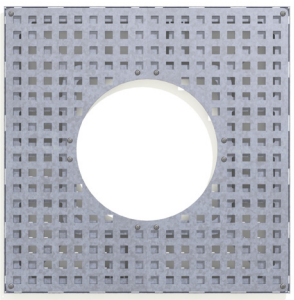

Vine
138 124 101

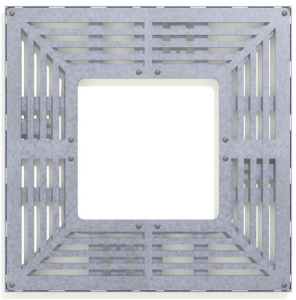

Ivy
138 124 111

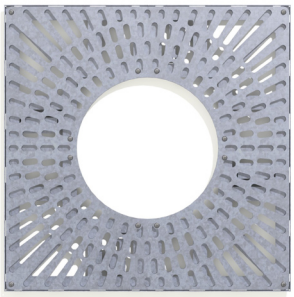

Petal
138 124 121

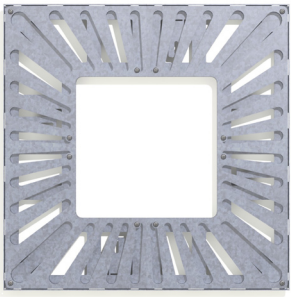

Rose
138 124 131

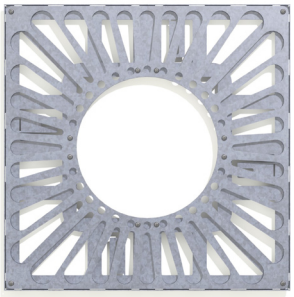

Sunburst
138 124 141

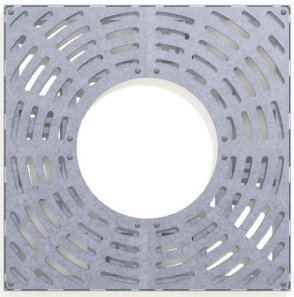

Radial
138 124 151

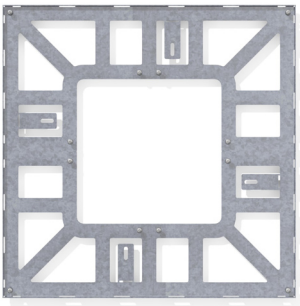

Frame
(Available galvanised only)

www.autopa.co.uk
+44 (0)1788 550556

AUTOPA Limited
Cottage Leap, Rugby, Warwickshire CV21 3XP

British Made

bsi ISO 9001 Quality Management Systems CERTIFIED FM 31071 | ISO 14001 Environmental Management CERTIFIED EMS 503166 | ISO 45001 Occupational Health and Safety Management CERTIFIED OHS 552103